

Production plant



Serbia
Production halls area: 15.000 m²



Production plant

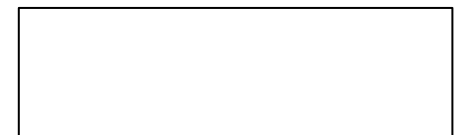

Production plant

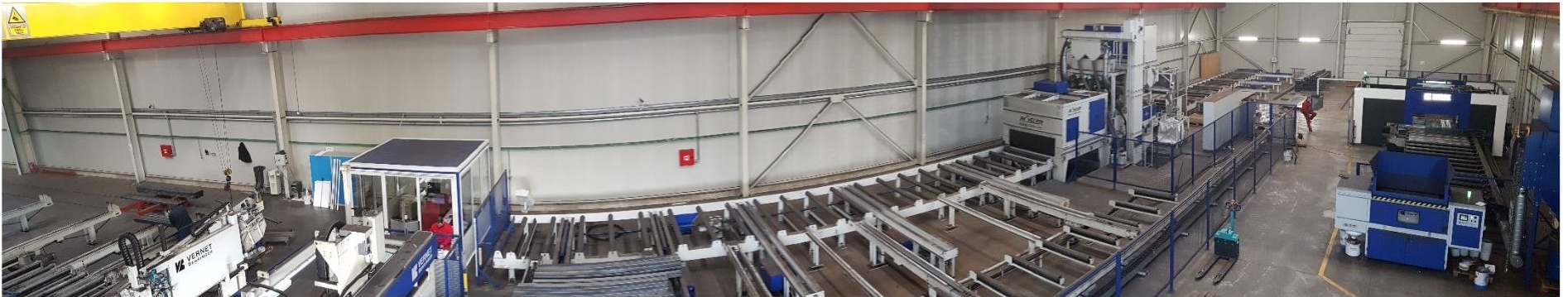

Production plant



Production plant

Material processing cutting
by plasma perforation flexion
cutting on testers sand-blasting

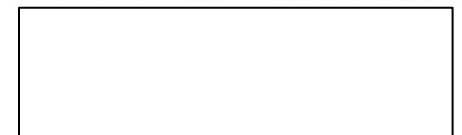

Production plant



Production plant

Material processing welding
preparation for dyeing



Production plant

Pre-assembly and testing assembly



The production plant for the production of fire proof and security doors

Material processing cutting by plasma
perforation flexion cutting on testers
plastification



The production plant for the production of fire proof and security doors



Our equipment



Machines and Equipment

Project office

- 5 working stations for structural analysis
- 7 working stations for CAD
- 3 working stations for production preparation

Machines and Equipment

Production plant

- 3 CNC lines for sawing and drilling profiles
- CNC line for angles
- CNC machine for perforation and plates drilling
- 3 CNC lines for tin cutting by gas and by plasma
- 2 NC machines for cutting profile and pipes
- Machine for plates perforation, cutting L and U profile
- 30 Welding machines
- Machine for perforation of dowels
- Hydraulic scissors
- Hydraulic bending presses

Machines and Equipment

Transport

- 9 bridge crane
- 10 forklifts
- A truck with a low-carrying trailer

Machines and Equipment

Assembly

- 2 telescopic forklifts
- 2 telescopic baskets
- 2 hydraulic platforms

Our equipment



Vernet Behringer: Spaleck Y 500- Deburring machine



Vernet Behringer: MAG evo 620- CNC Plasma cutting, drilling, punching...

Our equipment



Vernet Behringer: HD-X evo 1218- CNC
Beam line machine



Vernet Behringer: VP-X 166 Angle line machinery

Our equipment



Rosler: RRB 22- Blast cleaning



Vernet Behringer: FP600,HBP360- CNC Beam saw drill

Our equipment



Pilana pms 460-600 had- Band Saw- for pipes-carbide blade



Ficep 901 db: Automatic CNC drilling and sawing line

Our equipment



Hypertherm MAX PRO 200- CNC plasma cutting system



Varstroj TRC 121- CNC plasma cutting machine



References



INDUSTRIAL BUILDINGS



Industrial Buildings

Works: The steel structure-automotive line:

Volkswagen factory, Hannover, Germany: **650 t**



Industrial Buildings

Works: The steel structure-automotive line :

Deutsche ACCUmotive GmbH & Co. KG
factory, Kamenz, Germany: **350 t**



Industrial Buildings

Works: The steel structure-automotive line :

Daimler factory, Rastatt, Germany: **50 t**



Industrial Buildings

Works: The steel structure-automotive line :

Jaguar Land Rover factory, Nitra, Slovakia: 40 t



Industrial Buildings

Works: The steel structure-automotive line :

Porsche factory,
Zuffenhausen, Germany: **55 t**



Industrial Buildings

Works: The steel structure:

Bosch factory, Graz, Austria: **5 t**



Hörmann factory, Brandis, Germany: **50 t**

The Hörmann logo, consisting of the word 'HÖRMANN' in yellow capital letters on a dark blue rectangular background.

HÖRMANN

Alukon, Konradsreuth, Germany: **45 t**

The Alukon logo, featuring the word 'ALUKON' in large blue capital letters, with the tagline 'Sonnenschutz Rollladen Insektenschutz' in smaller blue text below it.

ALUKON
Sonnenschutz Rollladen Insektenschutz

Industrial Buildings

"Thermal Power Plant", Pancevo, Serbia

Works: The steel structure

Investor: **Gazprom, Russia**

Purchaser: **Shanghai Electric Group and Tianjin Electric Power Construction Company**

Building Structure J1-1200 t



Building Structure J4-750 t



Industrial Buildings

"EUROBRAVO", Vojka, Serbia

Works: The steel structure, thermal insulation panels (roof and facade)

Area: Gross building **1008 m²**

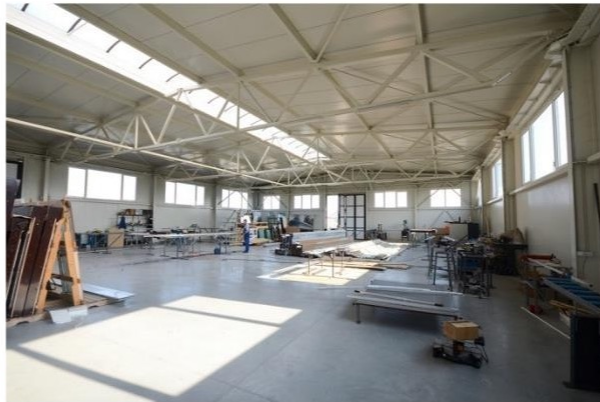

Industrial Buildings

Gallery, Pudarci, Serbia

Works: steel structure

Building type: industrial



Industrial Buildings

Boiler room, **FIAT Automobiles Serbia**

Works: The steel structure of platforms, steel structure of chimney

Investor: FIAT Automobiles Serbia

Building type: Industrial



Industrial Buildings

Compressor station, **FIAT Automobiles**, Serbia



Works: The steel structure, thermal insulation panels (roof and facade)

Investor: FIAT Automobiles SRBIJA

Building type: Industrial

Area: Gross building **929 m²**



Industrial Buildings



"DEMI VODA", FIAT Automobiles Serbia

Works: The steel structure, thermal insulation panels (roof and facade)

Building type: Industrial

Area: Gross building **912 m2**



Industrial Buildings

Pipe and cable bridges, **FIAT Automobiles Serbia**



Works: The steel structure
Investor: FIAT ATOMOBILES SERBIA
Building type: Industrial



Industrial Buildings



"Ergom and bumper paint shop", **FIAT Automobiles**

Works: The steel structure, thermal insulation panels (roof and facade)

Investor: **FIAT Automobiles** Serbia

Building type: Industrial

Area: Gross building **505.00 m²**

Open platform **131.81 m²**



Industrial Buildings

"GASTEH", Indjija, Serbia

Works: The steel structure, thermal insulation panels (roof and facade)

Investor: "GASTEH" Indjija

Building type: Industrial

Area: Gross building **1670 m²**



Industrial Buildings

Hall "Univerzal", Novi Sad, Serbia

Works: The steel structure, thermal insulation panels (roof and facade)

Investor: "Univerzal" Novi Sad

Building type: Industrial

Area: Gross building **1370 m²**



Industrial Buildings

Factory for the production of biomass, Doroslovo, Serbia

Works: The steel structure, thermal insulation panels (roof and facade), profiled sheets (canopies)
Area: Gross building **1780 m²**



Industrial Buildings

gorenje

Refrigerator factory **Gorenje**, Valjevo, Serbia

Works: The steel structure - substructure facade

Investor: "Gorenje" Slovenia



Industrial Buildings

Provet, Lestane, Serbia

Works: The steel structure of the roof of the production part, steel structure of canopy, steel substructure, facade panels, profiled tin (roof of the production part)

Investor: "ASC" Belgrade

Area: Gross building **784,22 m²**



FORMWORKS

Formworks

Steel mold for "I" carrier TIP 3

Works: The steel structure
Investor: PERI, UK



Formworks

Tunnel Carriage

Works: Manufacture of steel structure for tunnel carriage
Investor: PERI, UK



PLATFORMS

Platforms

Production of steel structure for power transformers

Investor: "ABB" Switzerland, 500 t

Building type : Industrial



PALLETS

Pallets

Work: Manufacturing products from steel



TRANSPORT ELEMENTS FOR RAW MATERIALS

Transport elements for raw mat

Work: Manufacturing products from steel BWKU-Becher
Purchaser: MUT, Austria
Quantity: 5 000 pieces, 250 t



BRIDGES



Bridges

Steel bridge on the river Zapadna Morava, Trstenik, Serbia

Work: Manufacture and installation of steel bridge





AGRICULTURAL BUILDINGS

Agricultural Buildings

SILO- Supporting Facilities, Zmajev, Serbia

Works: Steel structure

Investor: "NOVI TRADING" Novi Sad

Area: Gross building **915 m²**



BUILDINGS FOR FOOD INDUSTRY



Buildings for food industry

Dairy "BEOCAPRA", Kukujevci, Serbia

Works: The steel structure, thermal insulation panels (roof and facade)

Investor: "BEOCAPRA" Kukujevci, Serbia



Buildings for food industry

Cold storage "**DARKOM**", Novi Sad, Serbia

Works: The steel structure, thermal insulation panels (roof and facade), tin (roof) Investor: "DARKOM" Novi Sad
Area: Gross building **3540 m²**





WAREHOUSE

Warehouse

"White Harmony", Stara Pazova

Works: The steel structure, thermal insulation panels (roof and facade)

Investor: « White Harmony" Stara Pazova

Area: Gross building **510 m²**

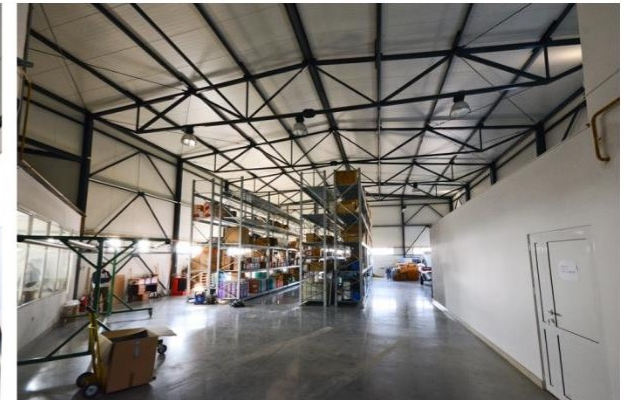

HOTELS



Hotels

"Hotel Hilton", Belgrade, Serbia

Works: The steel structure



Hotels

"Hotel Crown Plaza", Belgrade, Serbia

Works: The steel structure



Hotels

"Hotel Kragujevac", Kragujevac, Serbia

Works: The steel structure, thermal insulation panels (roof)

Building type: Hospitality

Area: Gross building **4400 m²**



Hotels

"Holliday INN", Novi Sad, Serbia

Works: The steel structure of canopy

Investor: "Aleksandar Gradnja" Novi Sad



SERVICE FACILITIES

Service facilities

"Kamelija", Kotor, Montenegro

Works: The steel structure, thermal insulation panels (roof)

Investor: "NAPREDAK" Kotor

Area: Gross building **6870 m²**



Service facilities

MAXI Stepa Stepanovic, Belgrade, Serbia

Works: Thermal insulation panels (facade), profiled tins (canopies)

Investor: "DELTA MAXI", Belgrade and "C MARKET"

Building type: Business



Service facilities

Aviv Park, Belgrade, Serbia

Works: Protection of the foundation, steel structure, steel substructure, facade panels Building type : Shopping mall



SPORTS BUILDINGS

Sports buildings

Sports hall "**Master**", Zemun, Serbia

Works: The steel structure, profiled tin (roof),
building accessories

Building type: Sports Center

Area: Gross building **5510,94 m²**





EXHIBITION BUILDINGS

Exhibition buildings

IKL sales house, Belgrade, Serbia

Works: The steel structure, profiled tins (canopies)

Investor: "Deka Inzenjering" Belgrade

Buliding type: Show room



Exhibition buildings

Ceramics showroom Jovanovic, Serbia

Works: The steel substructure, thermal insulation panels, profiled tins

Investor: "Keramika Jovanovic" , Zrenjanin

Building type: Business

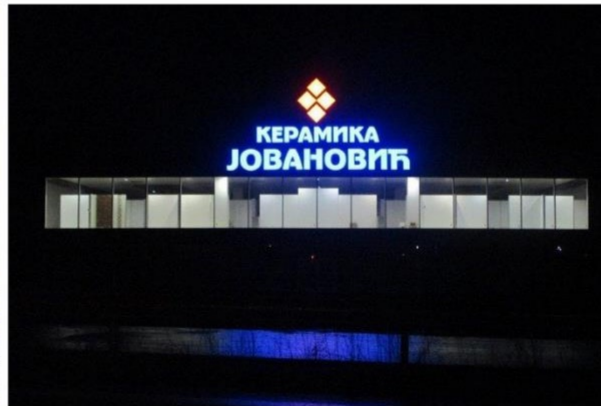

Exhibition buildings

Show room Blok 67, Belgrade, Serbia

Works: The steel structure, steel substructure
Building type: Business - exhibition



RESIDENTIAL BUILDINGS

Residential buildings

SKYLINE, Belgrade, Serbia

Works: The steel substructure, building accessories

Building type: Residential



Residential buildings

Airport city, Belgrade, Serbia

Works: The steel substructure, building accessories

Investor: "EX ING b&p" d.o.o. Belgrade

Building type: Office



Residential buildings

Wellport, Belgrade, Serbia

Works: The steel substructure, building accessories

Investor: "EX ING b&p" d.o.o. Belgrade

Building type: Residential



Residential buildings

Substructure of facade, Belgrade, Serbia

Works: The steel substructure, building accessories
Building type: Residential

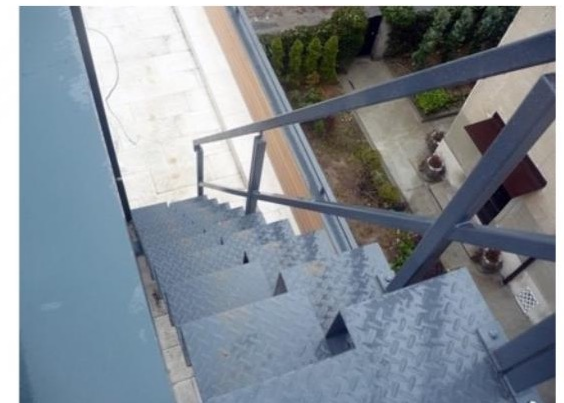

BUSINESS-WAREHOUSE BUILDINGS

Business-Warehouse buildings

DMD - Nova Pazova, Serbia

Works: The steel substructure, thermal insulation panels, profiled tin

Investor: „DELTA Real Estate“ Belgrade

Building type: Industrial



Business-Warehouse buildings

Warehouse "Teoma", Stara Pazova, Serbia

Works: The steel structure, steel substructure, facade panels, profiled tin (roof)

Investor: "Teoma Transport" d.o.o. Beograd

Building type: Business – warehouse

Area gross building : **1203,75 m²**



Business-Warehouse buildings

Cargo center Jagodina, Serbia

Works: The steel substructure, facade panels

Investor: "Tisa Industry"

Building type: Business – warehouse

Area: Gross building **8709,8 m²**



ANTENNA POLES

Antenna poles

Antenna pole TS 36/23, Pecinci, Serbia

Works: The steel structure

Investor: SKATITEL Purchaser: TELEGROUP

Building type: Antenna pole



Antenna poles

Antenna pole PG 95, VITOJA

Works: The steel structure

Investor: KBV DATACOM

Buliding type: Antenna pole



Antenna poles

Antenna pole - Spider

Works: The steel structure

Buliding type: Antenna pole



Antenna poles

Antenna pole, Tmusici, Serbia

Works: The steel structure
Building type: Antenna pole





SUPPORTING FOUNDATION PITS

Supporting foundation pits

Foundation pit Bekament, Belgrade, Serbia

Works: Production of steel structure



Supporting foundation pits

Foundantion pit IKL, Belgrade, Serbia

Works: Production of steel structure

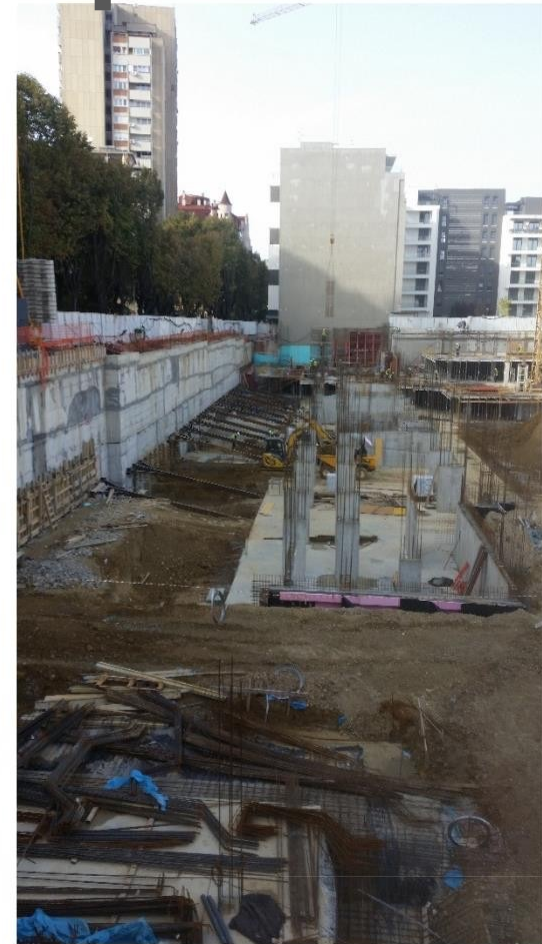

CANOPIES



Canopies

Univerexport Rumenka, Serbia

Works: The steel structure, steel structure of canopy, roofing works

Investor: "Mihic Inzenjering" Building type: Service



Canopies



Canopy 24 FIAT Automobiles, Kragujevac, Serbia

Works: Steel structure, roofing works
Investor: FIAT ATOMOBILES SERBIA
Building type: Industrial



Canopies

City Gradnja, Novi Sad, Serbia

Works: Steel structure

Investor: CITYGRADNJA

Building type: Residential



